

# Bella Tarentella

Dominique Bellot - Louis Corchia  
Mélodie instruments si bémol

1.

2.

1.

2.

1.

2.

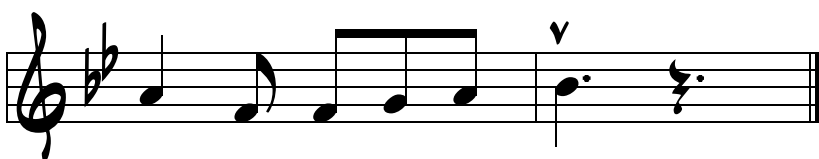

**Enregistré sur album**  
**" Faites chauffer la piste avec LOUIS CORCHIA "**  
 Pour commander:  
[www.mariannemelodie.com](http://www.mariannemelodie.com)