

C'EST LA SAMBA D'AMOUR

Marc Provance - Dominique Bellot - Pierre Péribois

Mélodie instruments si bémol

♩ = 120

AL CODA 1.

1. 2.

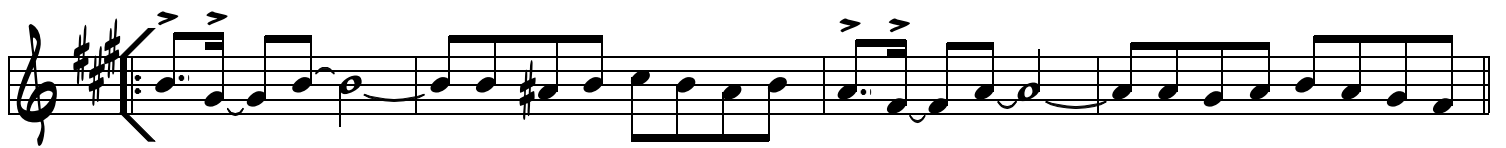
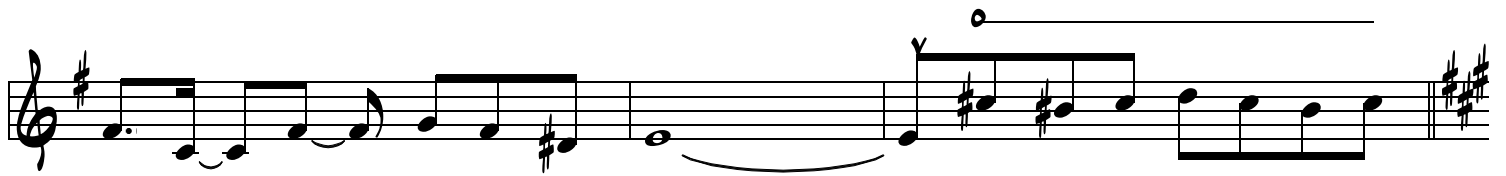
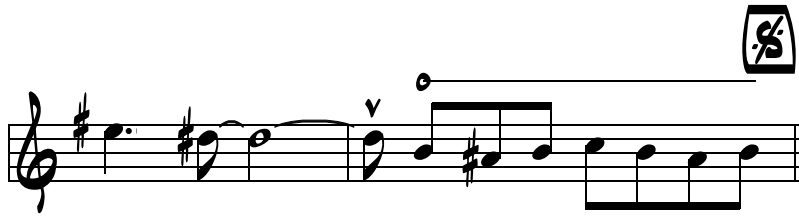

1.

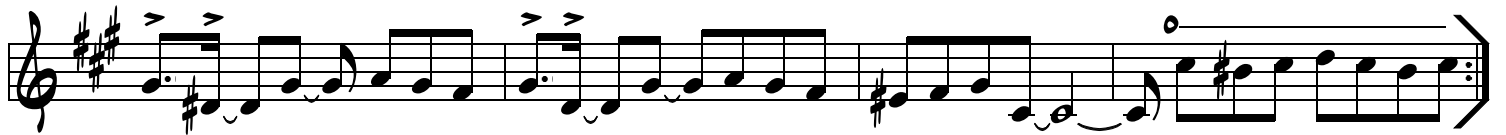

2.

