

C'EST SI JOLI QUAND ON S'AIME

Marc Provance - Dominique Bellot - Pascal Loubersac

(Boléro-Rumba)

Mélodie instruments si bémol

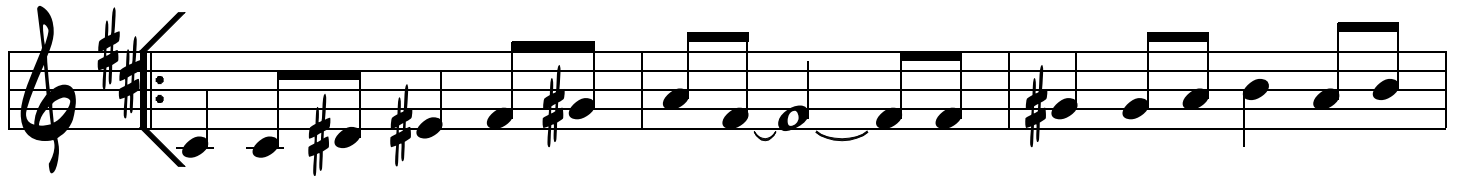

1.

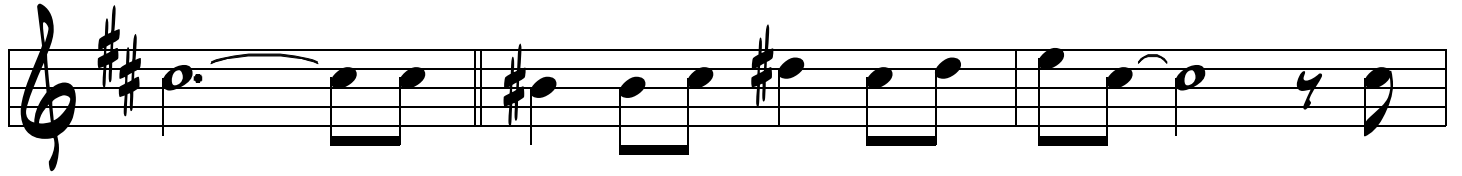

1.

2.

