

EL MACHO

Dominique Bellot & Louis Corchia

Paso Doble

Mélo die instruments si bémol

♩ = 128 D.C.

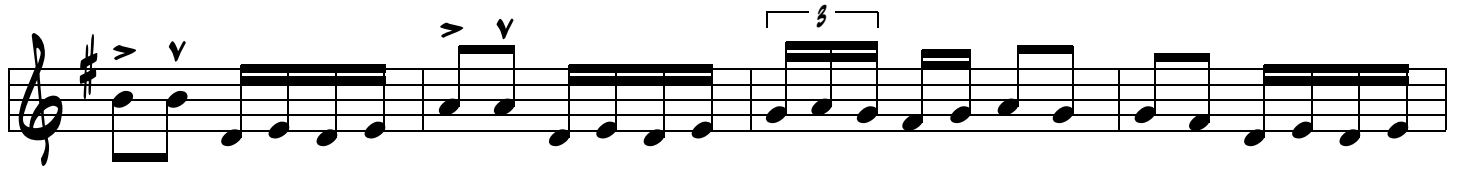
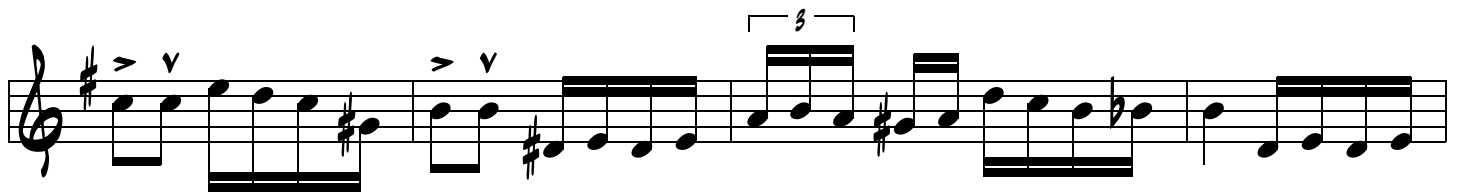

AL  CODA

