

HI H A HI HA HO

Marche Country

Arrangement et musique nouvelle: Marc Provance - Dominique Bellot - Jean Harduin

d'après: *Old mac donald / O my darling Clémentine / Elle descend de la montagne*

Mélodie instruments mi bémol

Musique Nouvelle

$\text{♩} = 120$

Musique Nouvelle

Oh my darling Clémentine

Musique Nouvelle

Musique Nouvelle

Elle descend de la montagne

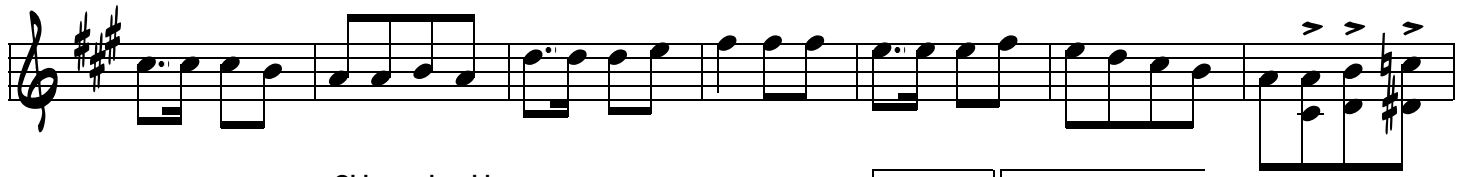
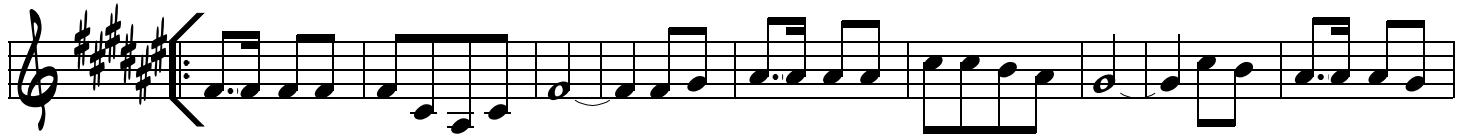

Old mac donald

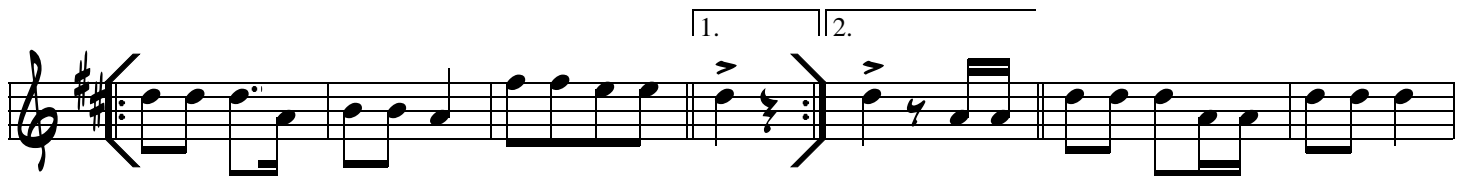
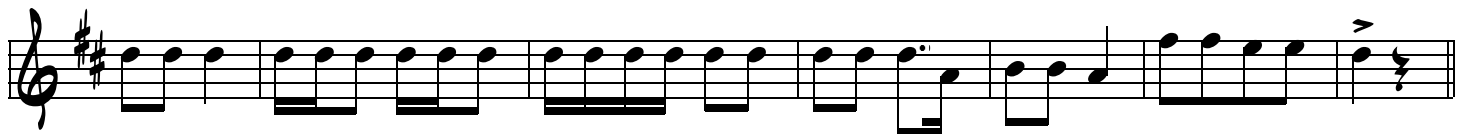
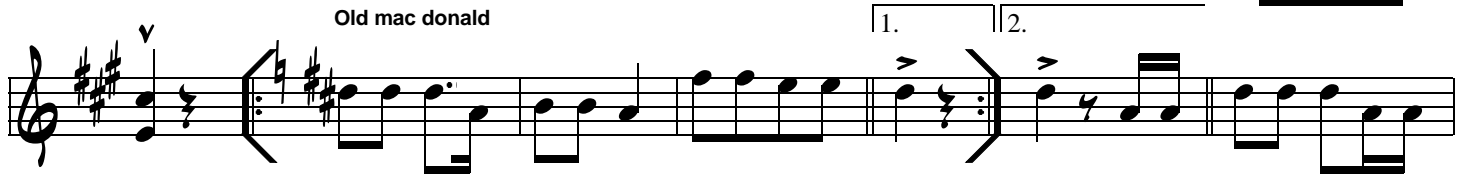

Musique Nouvelle

