

L'ETE SERA CHAUD

Musique: Jean Harduin & Dominique Bellot

Mélodie instruments mi bémol

Tempo di Cha Cha Cha

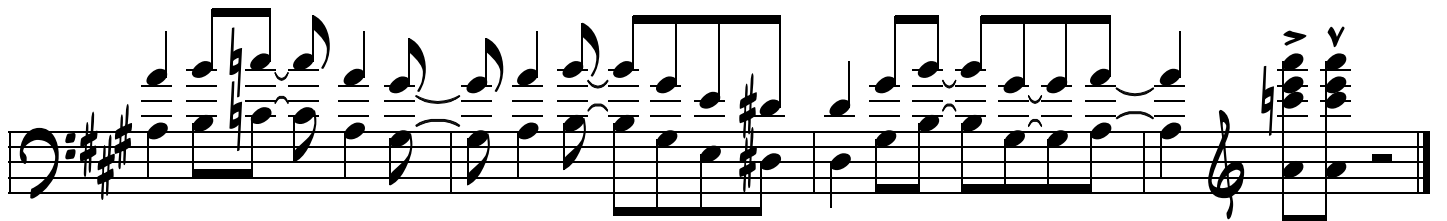
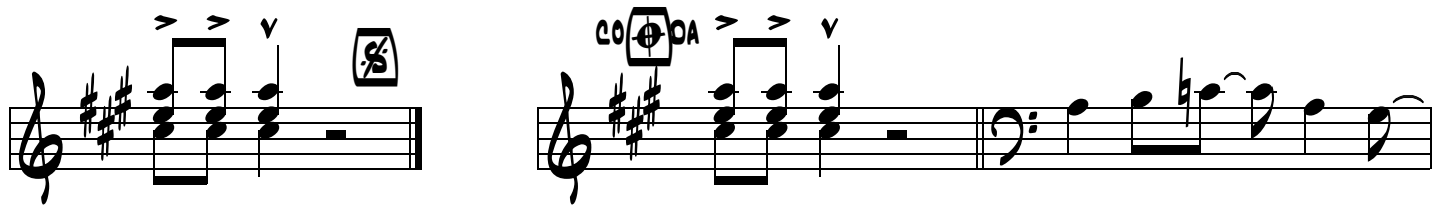
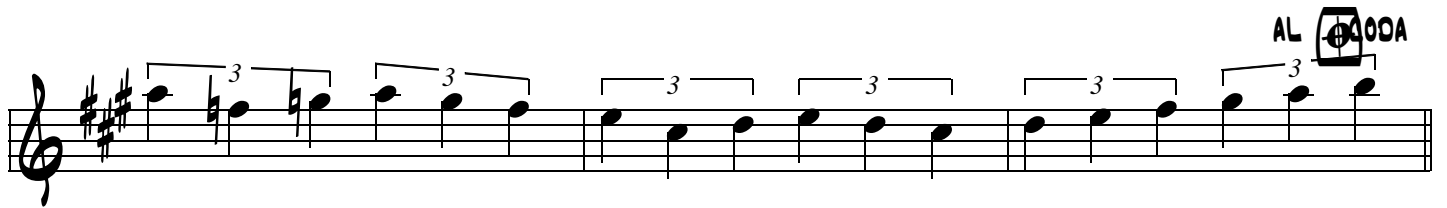
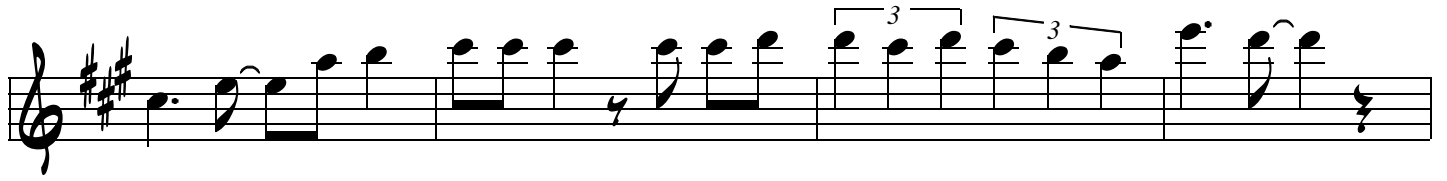
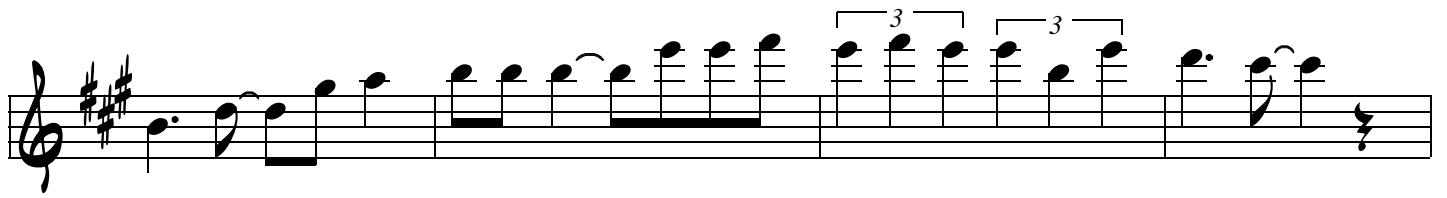

AL COODA

COODA