

# Las Mercedes

Dominique Bellot - Aimable

Mélodie instruments mi bémol

Paso doble

1.

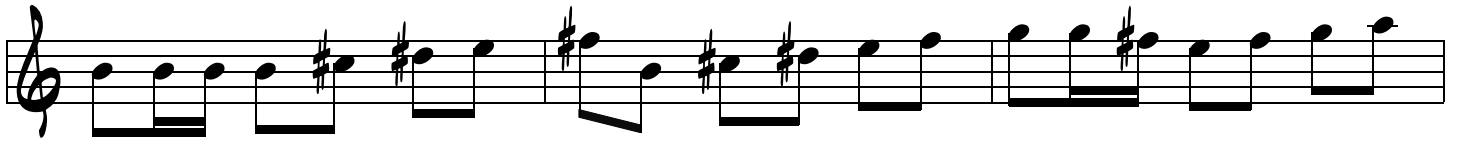

1.

2.

