

# Le Cœur du Gospel

Arrangement et musique nouvelle

Dominique Bellot - Jean Claude Borelly - Michel Pruvot

## Mélodie instruments mi bémol

intro

Michael est de retour

Musique nouvelle

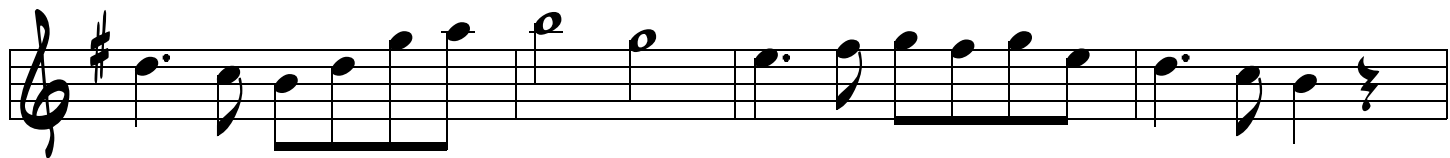

*Glory Halleluha*

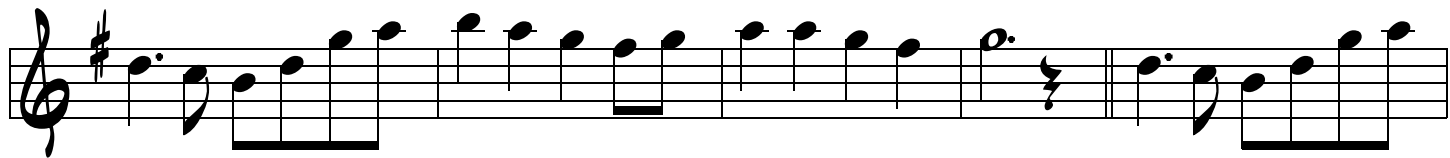

*Glory Halleluha reprise*

*Musique nouvelle*

*Musique nouvelle*

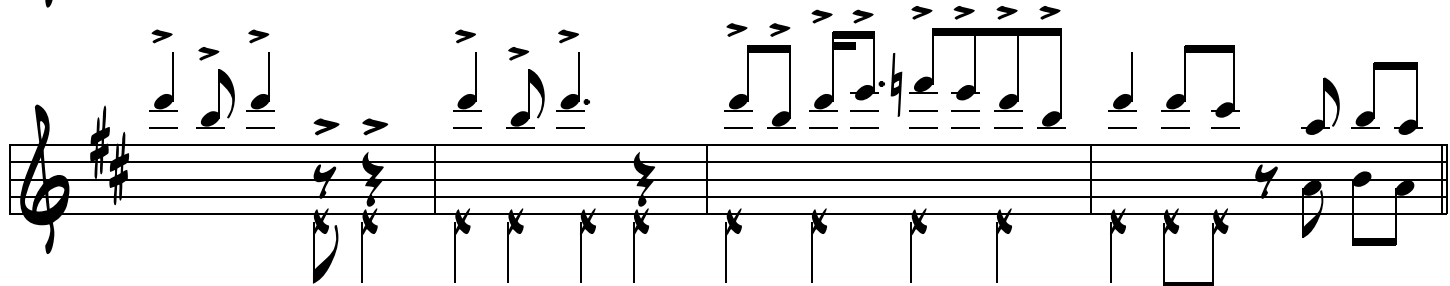

