LE GRAND JOUR DE L'AMOUR

Marc Provance - Christopher Kaase - Dominique Bellot

Tempo Slow Binaire

Mélodie instruments mi bémol

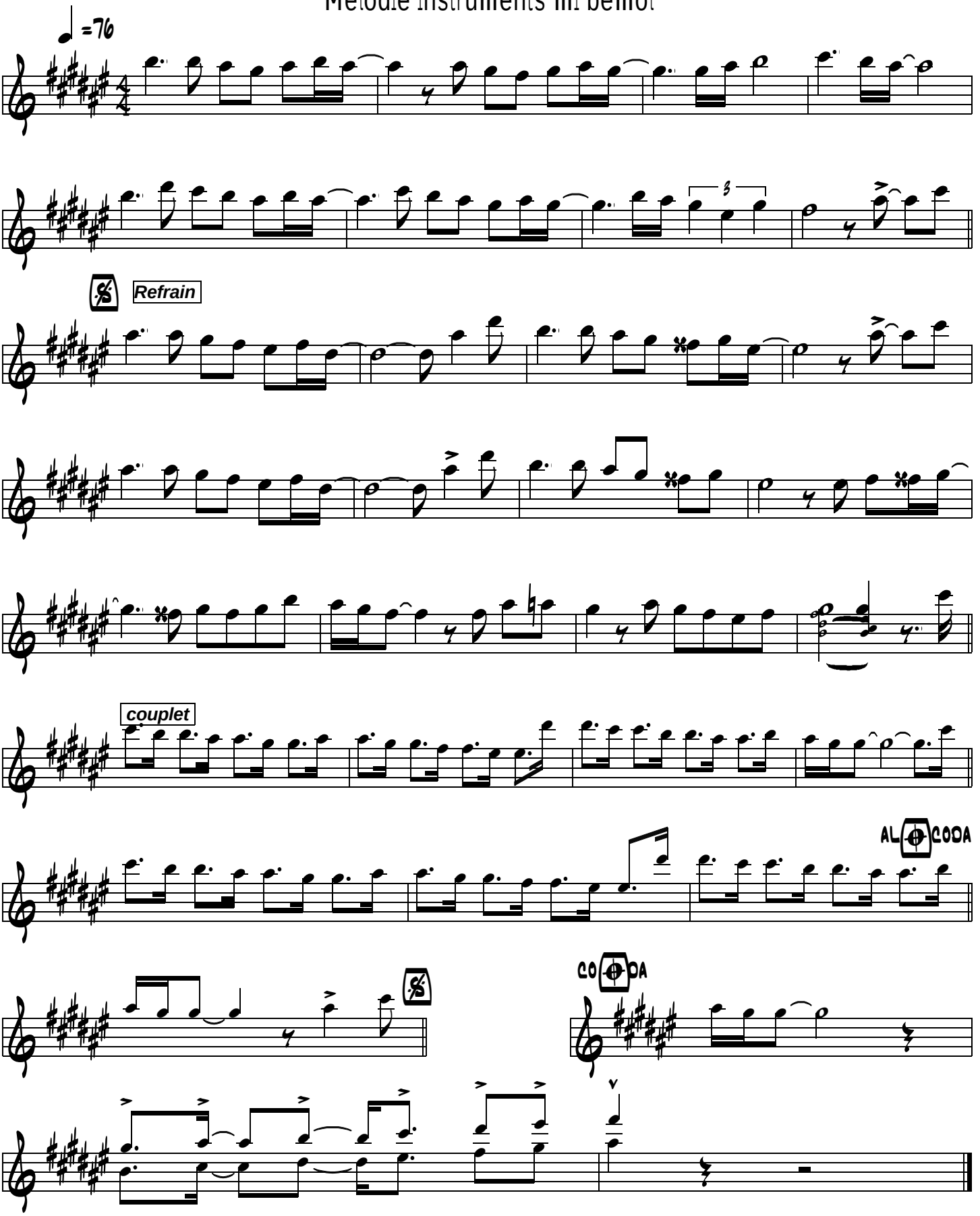

dominique bellot 06 82 40 28 80
dominiquebellot@free.fr
www.dominique-bellot.com

© 2010 propriété des auteurs.