

Ma Lorraine d'Amour

20/01/2011

Georges André - Dominique Bellot

Mélodie instruments si bémol + 1 demi ton

<>

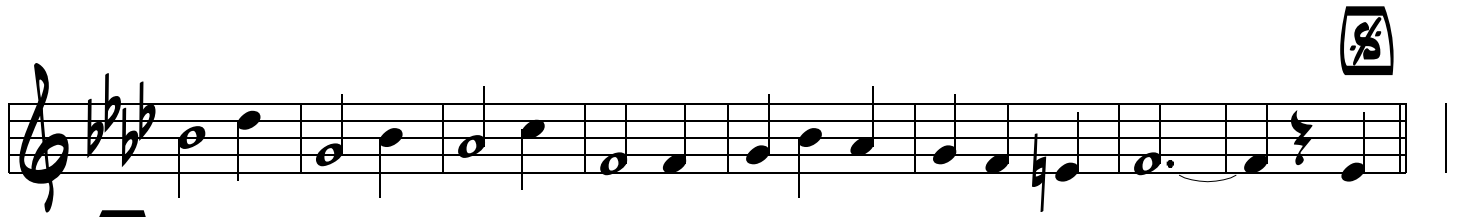

CO  DA

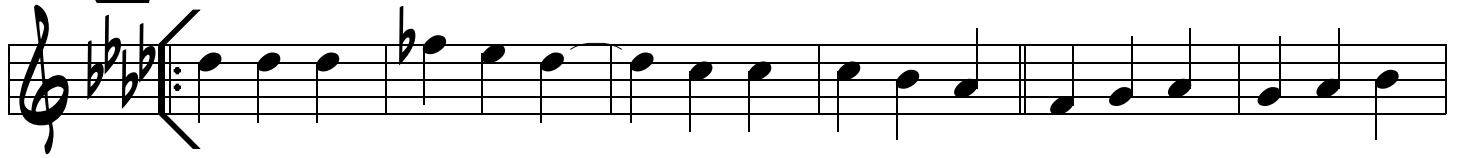

1.

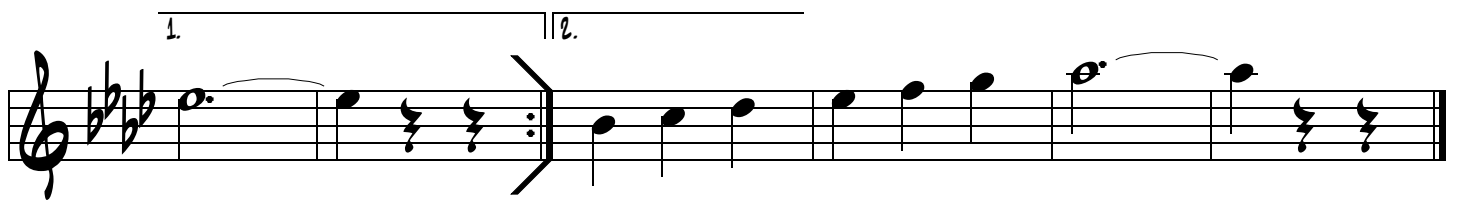

1.

2.