

# MEDLEY DE 2 MADISONS "DE LOUIS CORCHIA"

## En piste pour le madison + Madison in Paris

Jouez ternaire

Musique by Dominique Bellot & Louis Corchia

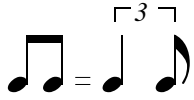

### En piste pour le Madison

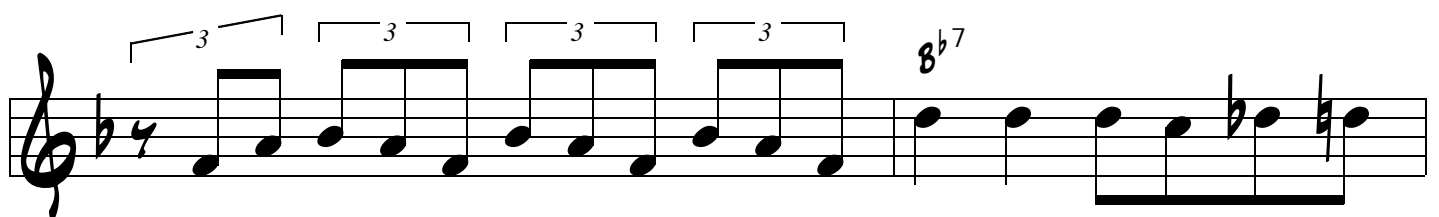
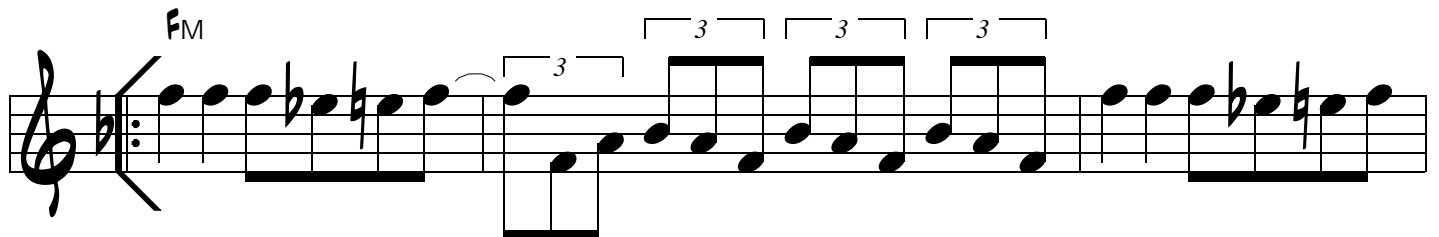
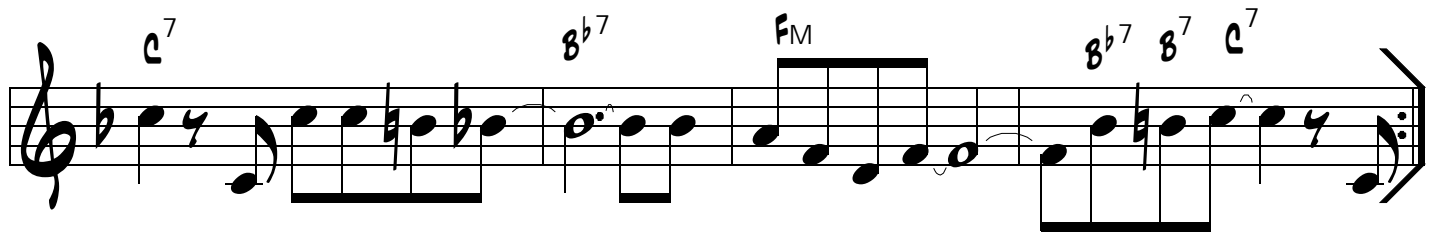
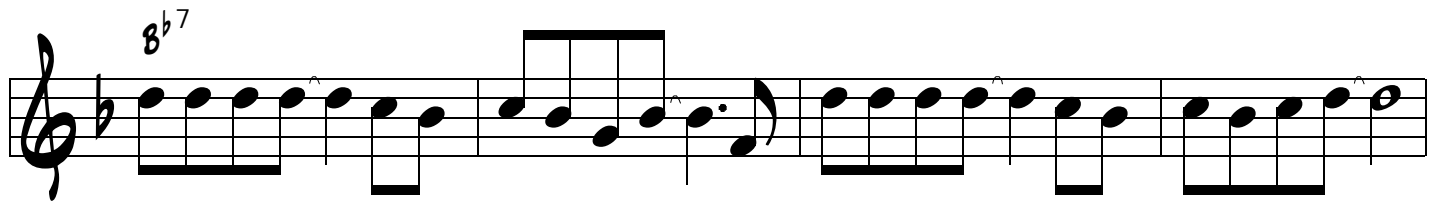
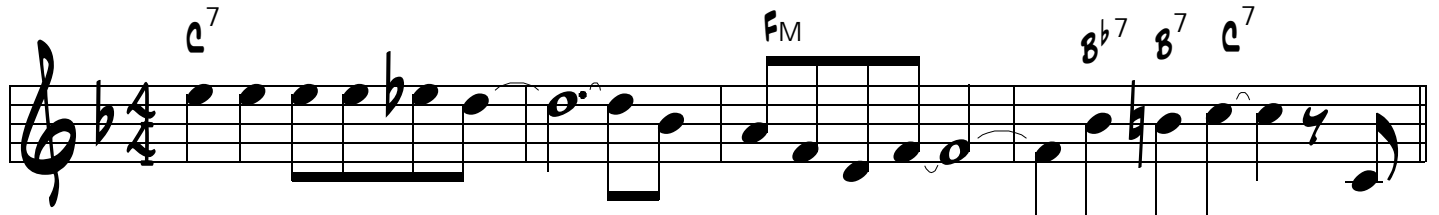

**Madison in Paris**

Chords: G<sup>7</sup>, C, B<sup>7</sup>, B<sup>b7</sup>, A<sup>7</sup>, A<sup>b7</sup>, C<sup>7</sup>

Chords: F<sup>M</sup>, B<sup>bM</sup>, F, B<sup>b</sup>, A<sup>m</sup>, A<sup>m</sup><sup>7/5b</sup>, D<sup>7</sup>

Chords: G<sup>m7</sup>, C<sup>7</sup>, A<sup>m7</sup>, D<sup>m7</sup>, G<sup>7</sup>

1.3.5

Chords: C<sup>7</sup>, B<sup>b</sup>, A<sup>m7</sup>, D<sup>7</sup>, G<sup>m7</sup>, C<sup>7</sup>

1.3.5 | 2.4.6

AL CODA

Chords: F<sup>M</sup>, C<sup>m7</sup>, F<sup>7</sup>

Chords: D<sup>m7</sup>, D<sup>m7</sup><sup>7/5b</sup>, G<sup>7</sup>, C<sup>m7</sup>

Chords: F<sup>7</sup>, B<sup>b</sup>, E<sup>b9</sup>, B<sup>bM</sup>, D<sup>m</sup>

Chord progression: G<sup>7</sup>, C<sup>M7</sup>, C<sup>6</sup>

Chord progression: D<sup>m7</sup>, G<sup>7</sup>, C, B<sup>7</sup>, B<sup>b7</sup>, A<sup>7</sup>, A<sup>b7</sup>

Chord progression: C<sup>7</sup>, F<sup>M</sup>

Chord progression: G<sup>m7</sup>, C<sup>7</sup>, A<sup>m7</sup>, D<sup>7</sup>, G<sup>m7</sup>, C<sup>7</sup>

Chord progression: F<sup>M</sup>, F<sup>9</sup>