

MINE DES FÊTES

Jean Harduin & Dominique Bellot

Mélodie instruments mi bémol

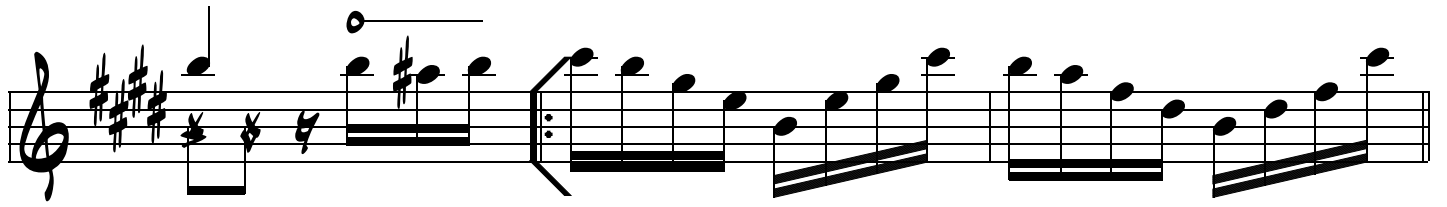

1. | 2.

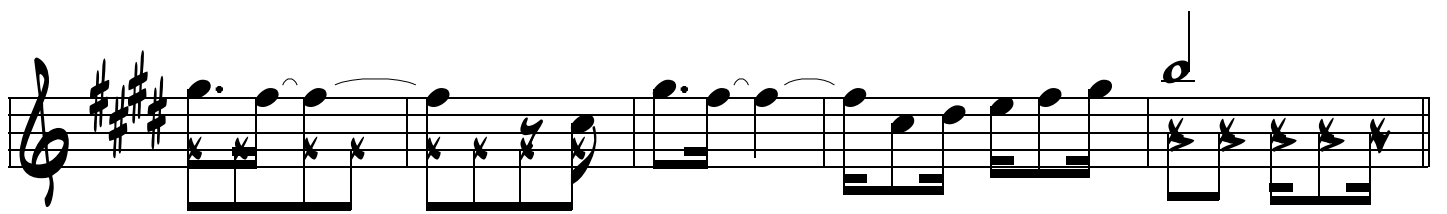
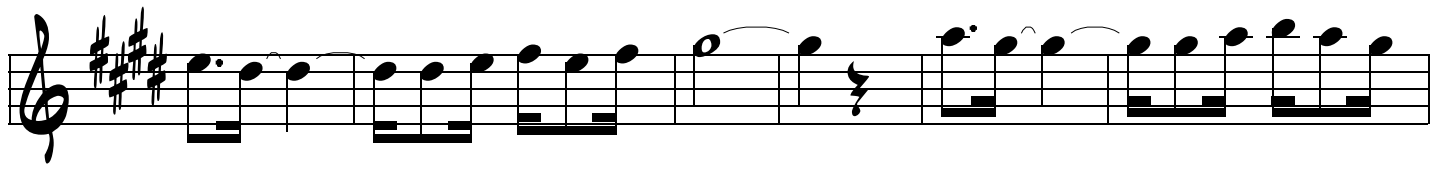
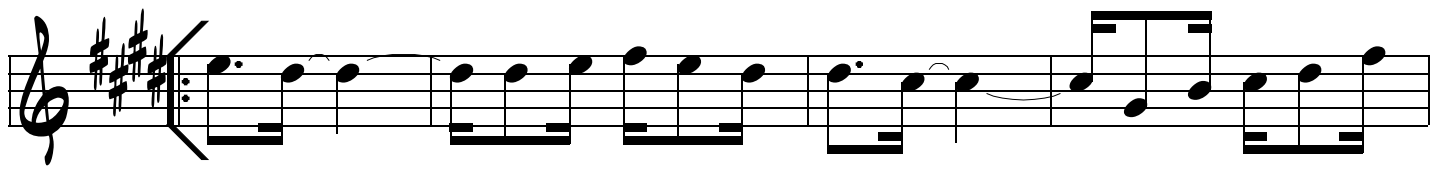
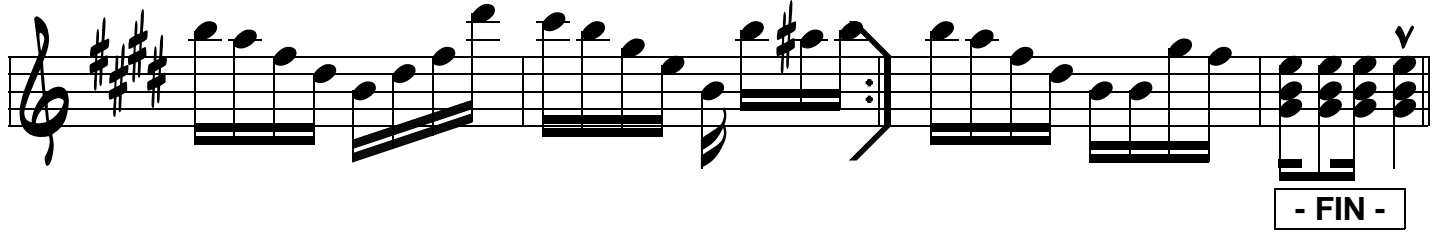

1. | 2.

