

RETOUR à MEXICO

Gaston Musette - Jean Marc Delorme

4 TROMPETTE 1 - si bémol

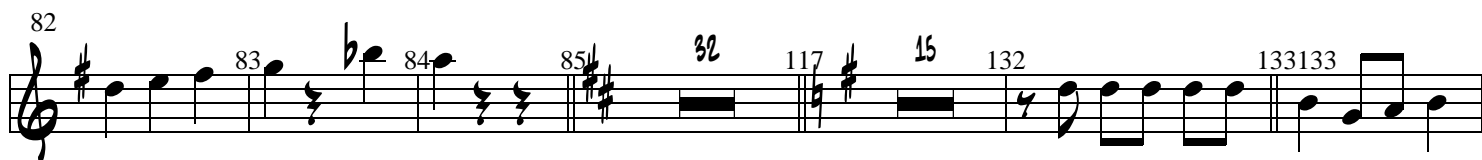
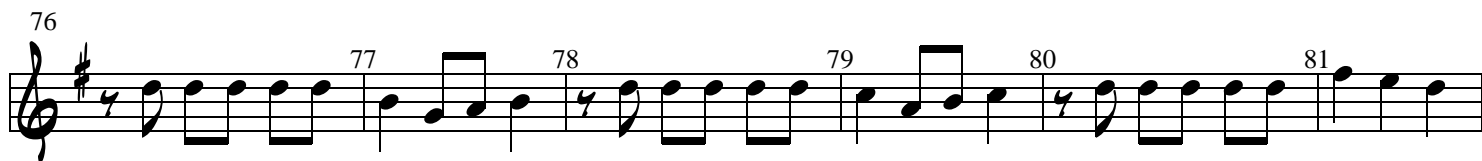
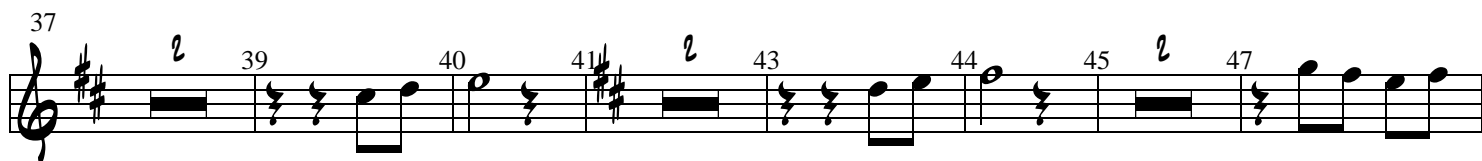
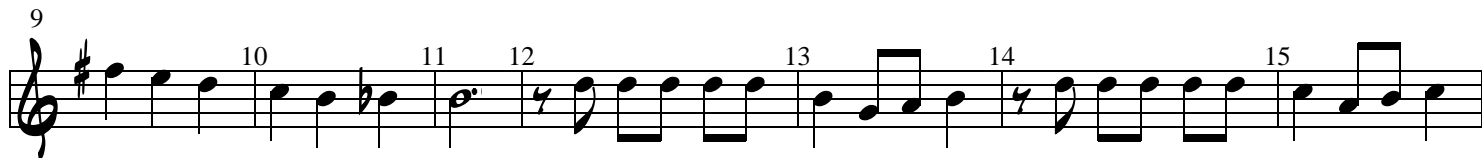

134
135 136 4 140 141 142

143
144 4 148 149 150 151 152 153 3

156
157 158 159 160 5 165 3

168
169 170 171 172 4 176 177 178

179
180 181 3 184 185 186 187 188

189
8 197 198 199 200 201 202 203 204

205
206 207 208 3 211 212
