

SAMBA EN FÊTE

Jean Harduin & Dominique Bellot
Tempo di Samba Choro

=114

Mélodie instruments mi bémol

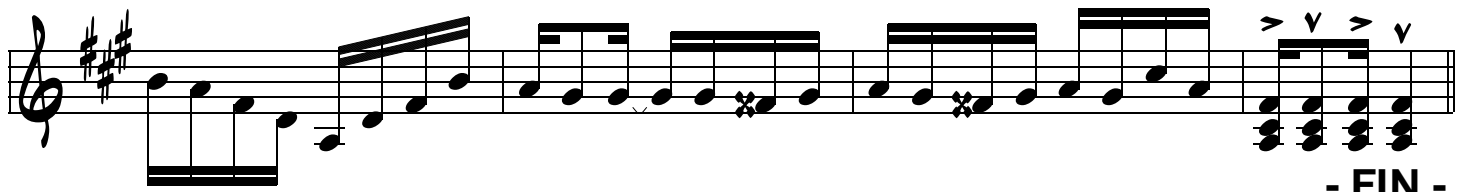

- FIN -

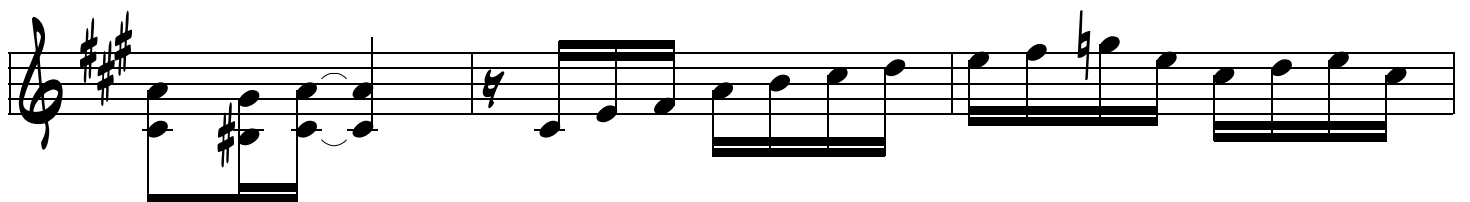

1.

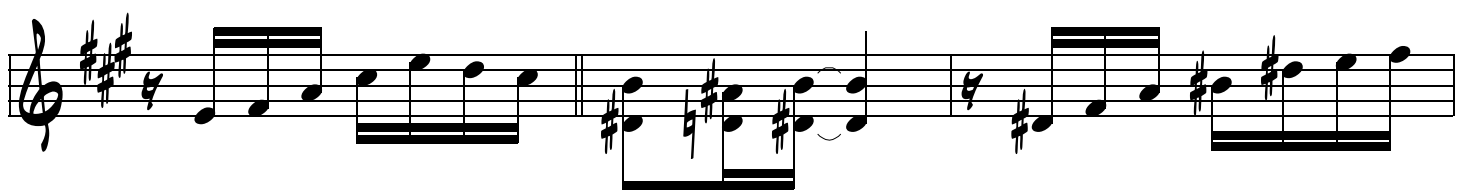

1.

2.

