

SHOW...SHOW...La BIGUINE

Jean Harduin & Dominique Bellot

Mélodie instruments mi bémol

$\text{♩} = 130$

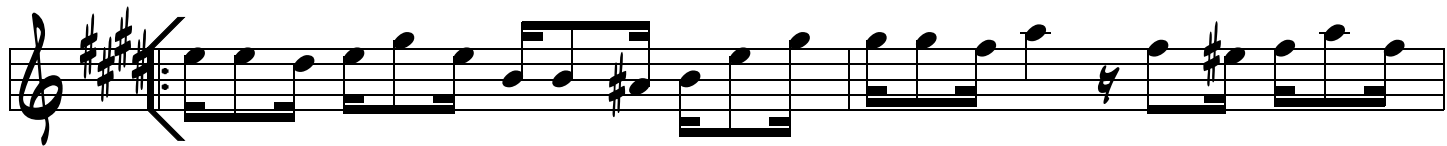

1.

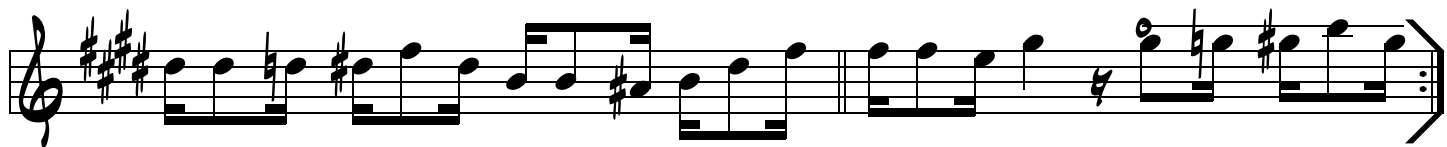

2.

