

SOUVENIR de DJERBA

Dominique Bellot - Louis Corchia

Paso Doble

Mélodie instruments mi bémol

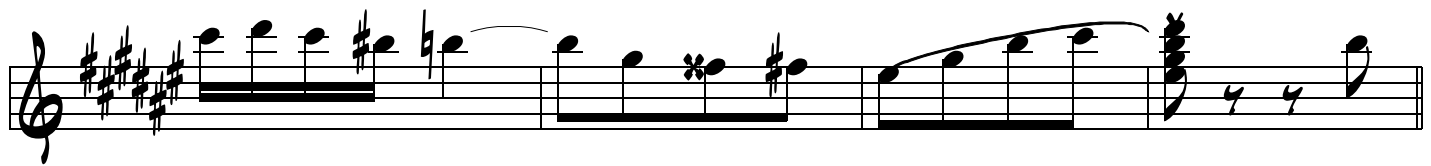
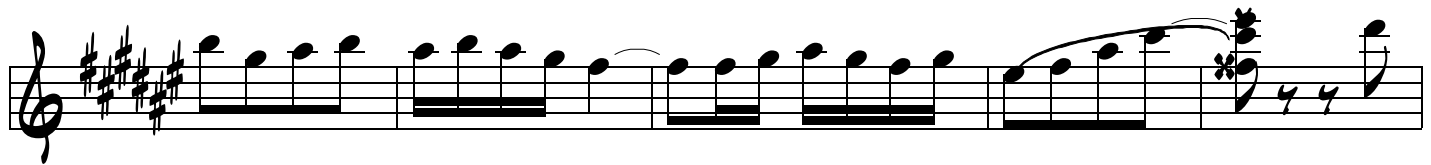

1.3.4

2.

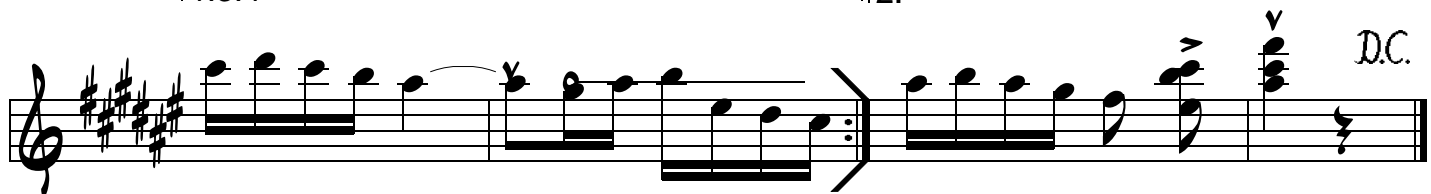

5 pour finir

