

TARENTELLE BLEU CIEL

Dominique Bellot - Pascal Hamard

Mélodie instruments mi bémol

interlude

1. | 2.

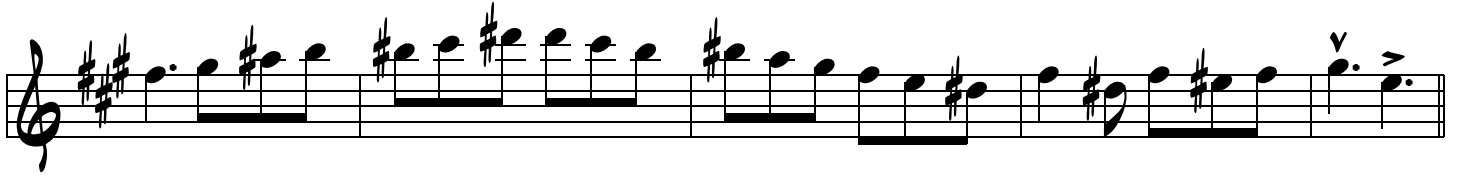
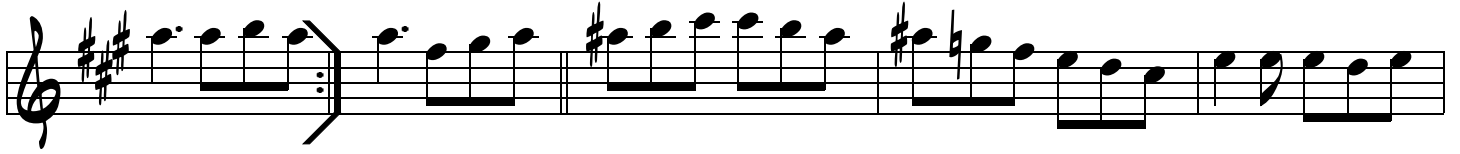

AL CODOA

1. | 2.

