

Toute l'Italie Chante

Tempo di Tarentelle

Mélodie pour instruments mi bémol

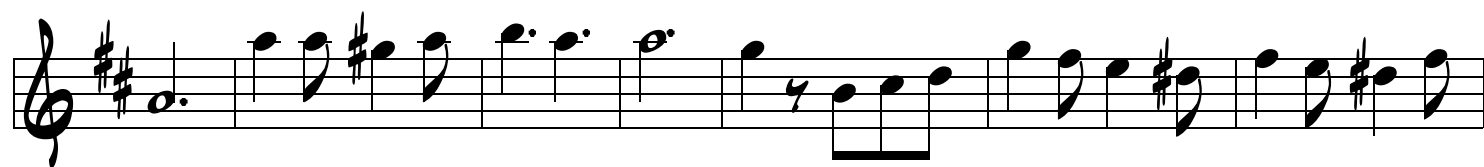
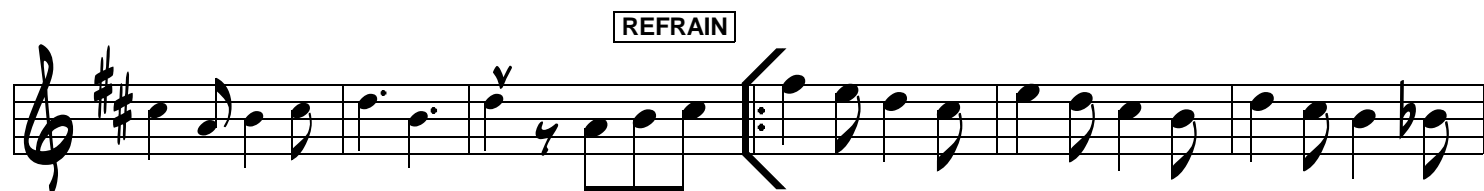

COUPLET
